

AHS FRESHMAN PARENT INFO

A few things you should know

FIRST DAY OF SCHOOL

To help our freshmen class navigate the first day, all 9th grade students will start the day in the AHS Performing Arts Center located on the East side of campus. They will be greeted by staff and assisted to their 1st period class.



ARRIVAL AND DISMISSAL

School hours are 9:05-4:35 daily. AHS Campus opens at 7:30 AM daily for early arrivals. Students arriving/leaving on school buses will enter/leave on the East side of campus from the circle drive. All other students will be dropped off or picked up on the West side of campus, near the tennis courts.

TECHNOLOGY & SCHOOL ID CARDS

All students will be provided with a school ID. IDs should be worn daily for safety and access. All freshman students will be issued a district device during the first few weeks of school.



LUNCH TIME

There is one lunch period at AHS. Freshman students are allowed to eat in most locations on campus. However, they are required to stay on campus for lunch. Food deliveries are permitted during lunch time.

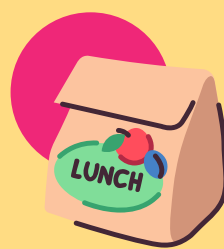

PARENT PORTAL

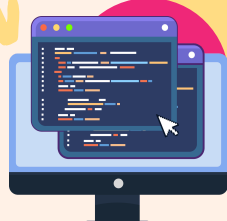

Parents are able to view their student's schedule, attendance, and grades through the AISD Parent portal.

Parent portal:
www.austinisd.org/technology/parent-portal



ADMINISTRATORS & COUNSELORS

David Perez--ACS
Dr. Jonathan Purser--ADT
Beatriz Fernos--AGS
Charlsie Johnson--ASI
Tanya Mast--Academic Director
Dr. Melvin Bedford--Principal
Teri Ochoa--Aa-Cz
Ann Margaret Hudson--Da-Hh
Karla Flores--Hi-Md
Erin Hall--Me-Rz
Stacey Haenchen--S-Z (lead counselor)
Sylvia Chavez--Special Education counselor
Sherri Patton-Grubb--Wellness Counselor
Brandie Cleaver--College and Career

AHS Student & Parent handbook:
tinyurl.com/ahs2425